# COURTYARD HOMES

## THE COTTONWOOD

## LOT 5

**PORCH (LEFT)**

917 Enclave Place, Winter Park

4 Beds · 3/1 Baths · 2,738 Sq. Ft.

Covered Front Porch · Covered Lanai · Landscaped Courtyard · Optional Loft · 2-Car Garage

## LOT 6

**PORTICO (RIGHT)**

921 Enclave Place, Winter Park

4 Beds · 3/1 Baths · 2,756 Sq. Ft.

Covered Portico · Covered Lanai · Landscaped Courtyard · Optional Loft · 2-Car Garage

The Enclave
WINTER PARK

# COURTYARD HOMES

## First Floor

PORCH PORTICO

## Second Floor
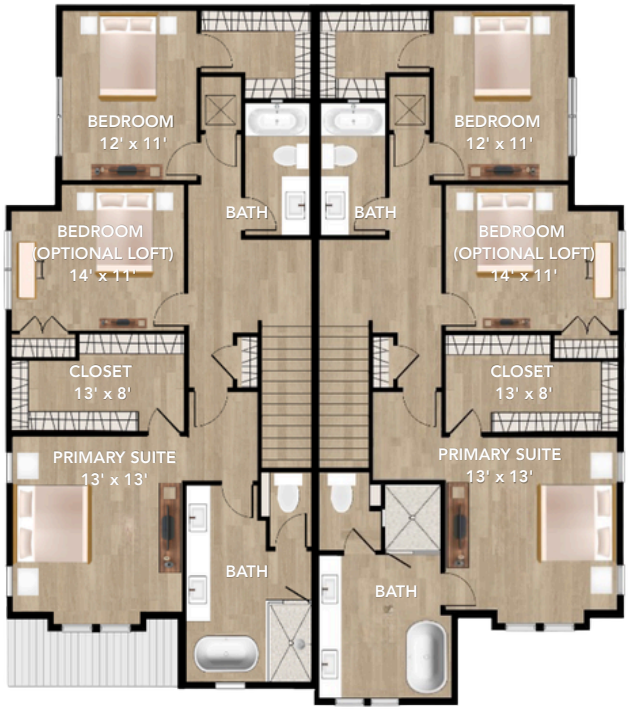
PORCH PORTICO